IWK Health

Algorithm for the Management of Pain in a Child with Sickle Cell Disease

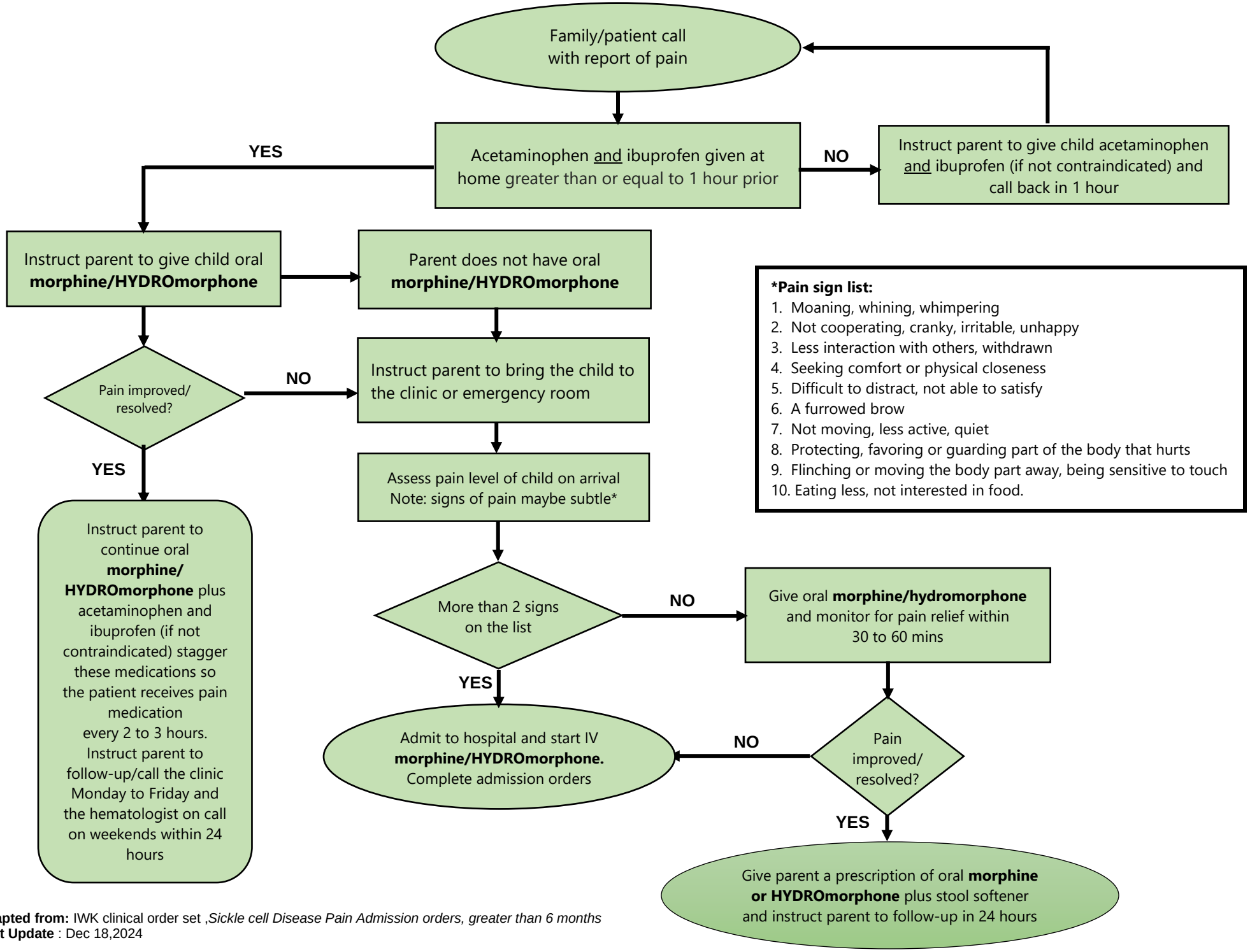

Adapted from: IWK clinical order set ,*Sickle cell Disease Pain Admission orders, greater than 6 months*
Last Update : Dec 18,2024